



ANNUAL
REPORT
2020



STENZEN CON

3-4

Mission
Our community

5-6

Crisis Response
Court Accompaniment

8-9

Lotus Program
Direct Services

10

Education & Awareness

13-14

Client Demographic
Philly Safe Bars

15-16

Funders Impact
Donors

18

Meet our staff and Board Members



OUR MISSION

Working together to end sexual violence.

WOAR's mission is to eliminate sexual violence through specialized treatment services, comprehensive prevention education programs, and advocacy for the rights of survivors of sexual assault. WOAR provides free services to anyone who has experienced sexual violence.

OUR COMMUNITY



DIRECT SERVICES

Our Direct service department was tasked with providing creative support for survivors in the midst of Covid-19. This was a challenge where WOAR rose to meet and heightened the constant need of support for survivors and victims in Philadelphia .

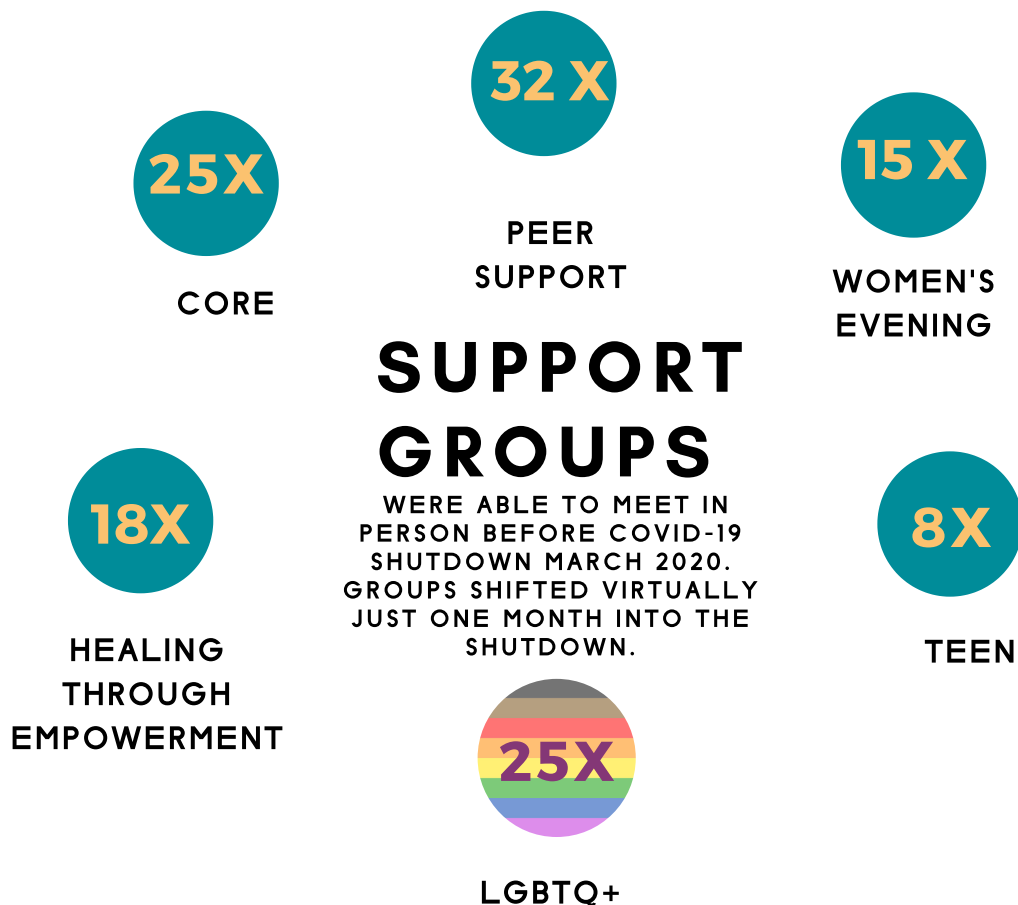
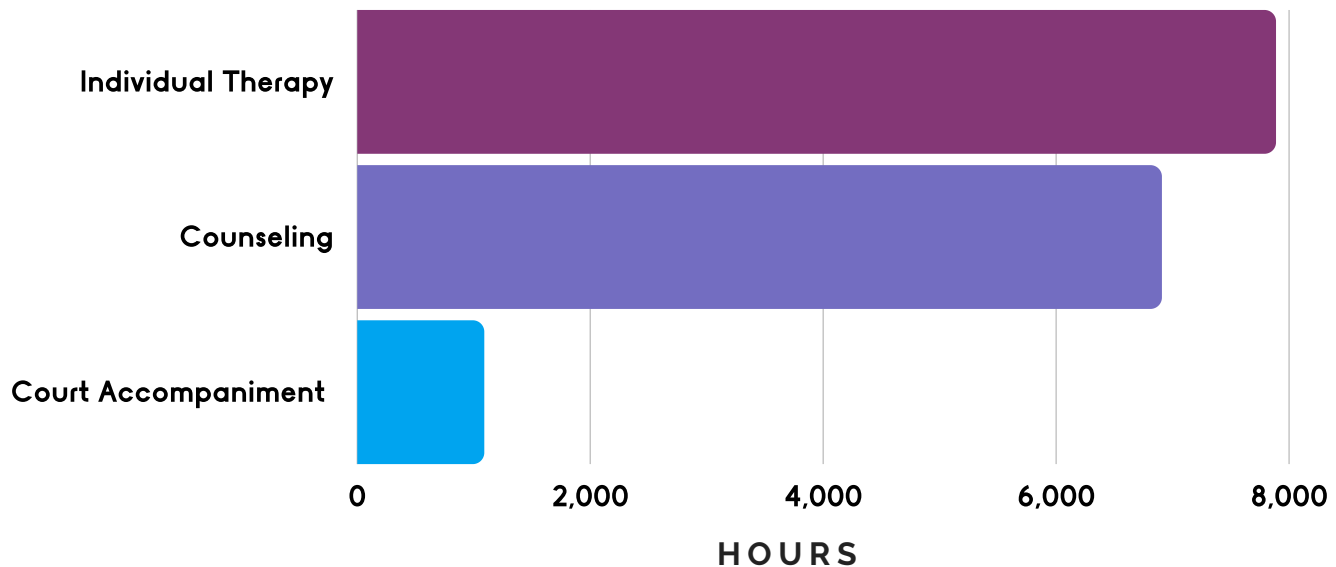

COURT ACCOMPANIMENT

At WOAR we provide support services that include the accompaniment of a court advocate. court advocates are there to focus on clients , referral information , help victims/survivors and their family.

Court Advocates
provided support
to 501 survivors &
Families
during the 2020
fiscal year .

COURT
ADVOCATES
ACCOMPANIED
1084.45 HOURS

The number of survivors are ↓ from last year due to Covid-19 crisis and the inability to go into any municipal building

DEMOGRAPHICS PER COURT CLIENTS



FEMALE



MALE



ADULT



CHILDREN

EVENTS & OUTREACH

JULY 2019

SAD SUMMER FEST - MANN CENTER

TECH SUMMIT 2019 - SAFETY NET PROJECT AT NNEDV

TRAUMA CONFERENCE - JEFFERSON HEALTH

OCTOBER 2019

DARKNESS TO LIGHT NATIONAL CONFERENCE IN BOSTON, MA

ENON TABERNACLE BAPTIST CHURCH HUMAN TRAFFICKING 5K RUN

JANUARY 2020

WOMEN'S MARCH ON PHILADELPHIA

MAY 2020

NETFLIX WATCH PARTY - NEVER HAVE I EVER



SEPTEMBER 2019

PHILADELPHIA LITERACY DAY

UJIMA CONGRESSIONAL BLACK CAUCUS HUMAN TRAFFICKING PANEL IN WASHINGTON, D.C.

NOVEMBER 2019

MEN AND THE #METOO MOVEMENT CONFERENCE

APRIL 2020

VIRTUAL TEAL DAY PRESS CONFERENCE (OUR EVENT)
VIRTUAL HANDS AROUND CITY HALL (OUR EVENT)

DEEJAY 007 HAPPY HOUR

COCKTAILS & CONVERSATIONS (OUR EVENT)

CRAFTS & CONVERSATIONS (OUR EVENT)

FEMINIST FLEA MARKET & CRAFT FAIR

JUNE 2020

COCKTAILS & CONVERSATIONS (OUR EVENT)

EMOTIONAL HEALTH IN TIMES OF UNREST: SUPPORTING OURSELVES AND OTHERS VIRTUAL SEMINAR (OUR EVENT)

NEVER HAVE I EVER WATCH PARTY (OUR EVENT)



CRISIS DEPARTMENT

It is without a doubt that our community has faced a crisis within a crisis especially during Covid -19, however we managed to support victims and survivors no matter the circumstances. WOAR remains here, always.

WOAR'S 24-HOUR HOTLINE RECEIVED 2,653 IN 2019- 2020

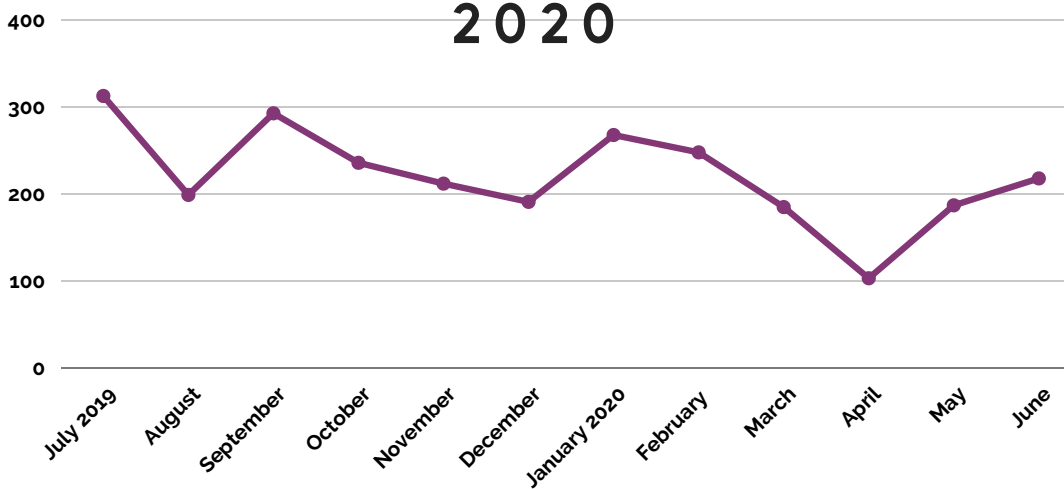

DEMOGRAPHICS HELPED BY PSARC

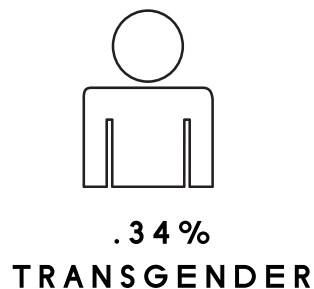
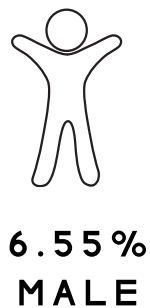
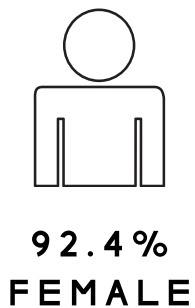

290 PEOPLE

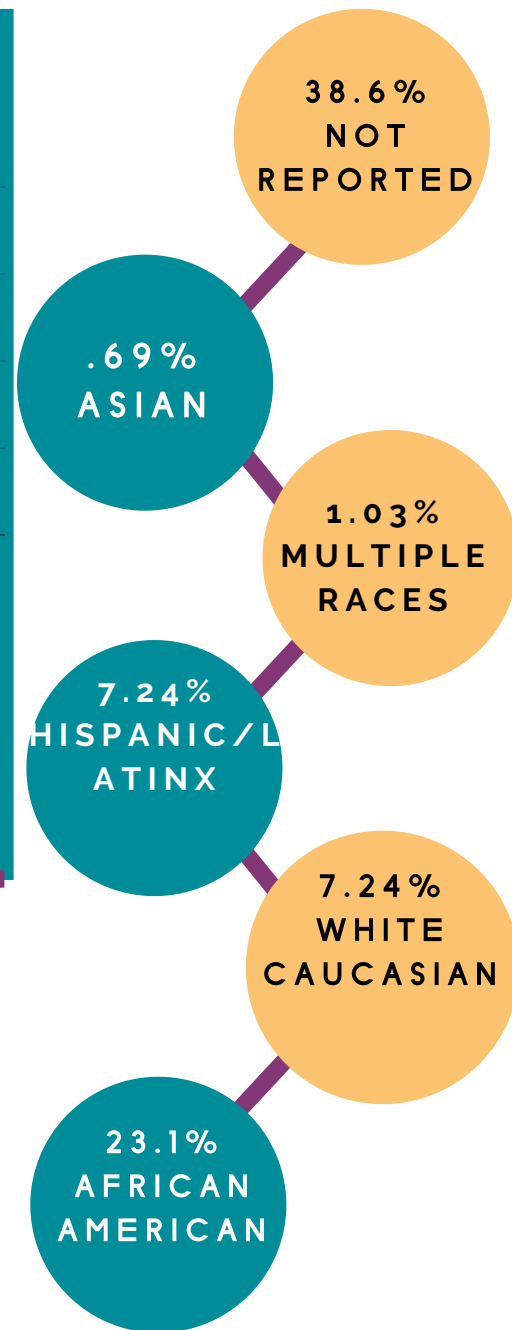

EDUCATION AWARENESS

Education and Training Services department offers training and educational programs on issues of primary prevention of sexual violence to children and adults in schools, social service organizations, law enforcement and the community at large. Due to the mandated shutdown and concern for the safety of our community, the education department has shifted their normal in person trainings to virtual platform.



10,260
Students attended
School Based
Workshops



455
School Based
Workshops



3
Trainings at
Preschools



6,868
Community
Attendees



11
Trainings at
Colleges/Technical
and trade schools



243
Training
Allied
Professionals



18
Trained
Allied
Workshops



456
Community
Based workshops

SAFE  BARS

Philly



**COCKTAILS &
CONVERSATIONS**

SAFE BARS IS A PROGRAM THAT HAS BEEN DEVELOPED FOR LOCAL BARS, RESTAURANTS, AND OTHER ALCOHOL-SERVING ESTABLISHMENTS THAT TRAINS STAFF TO DEVELOP BETTER SKILLS AND STRATEGIES FOR PREVENTING SEXUAL HARASSMENT.



**VIRTUAL SAFE BAR
TRAININGS**

SAFE BARS Philly

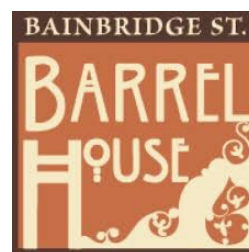

SAFE
BARS
Philly



Safer City
Philadelphia Initiative



Barry Johnson
Private Event Bartender & Certified Whisky Ambassador



THE LOTUS.PROGRAM SEEKS TO COMBAT BARRIERS TO CARE AND INCREASE ACCESS TO SUPPORTIVE SERVICES. WOAR IS DOING THIS WORK BY BUILDING UP WOAR'S SERVICES TO BE LGBTQ+ AFFIRMING AS WELL AS TRAINING PROVIDERS IN THE CITY ABOUT THE INTERSECTION OF LGBTQ SEXUAL VIOLENCE.

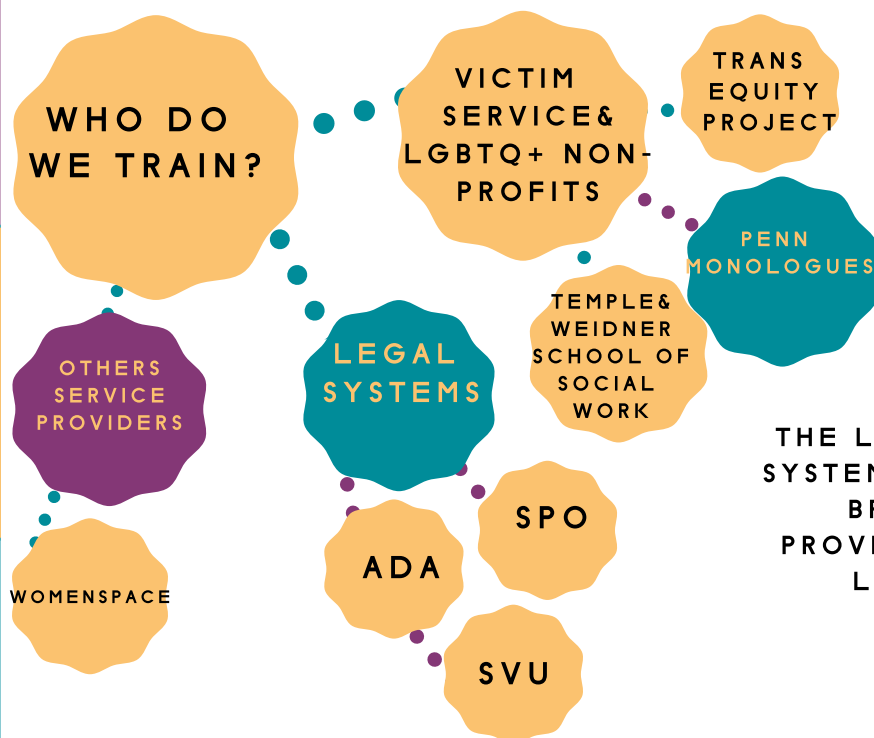

THE LOTUS. PROGRAM IS WORKING ON A SYSTEMS ADVOCACY LEVEL TO CREATE A BROAD RESOURCE NETWORK OF PROVIDERS WHO ARE ABLE TO SUPPORT LGBTQ+ SURVIVORS OF SEXUAL VIOLENCE.

-QUINN, LGBTQ+ EDUCATOR

LGBTQ SEXUAL VIOLENCE SUPPORT GROUP WHICH IS A CLOSED 10-12 WEEK GROUP IS OPEN TO SURVIVORS OF ALL GENDERS.

HMI is a community mobilization program designed to provide opportunities for men to openly address issues of healthy relationships, traditional male gender norms, and their relationship to rape culture and sexual violence. HMI will act as a resource for men who have been victims of sexual abuse and are committed to healing. The primary focus is to align more men as allies against sexual violence while pursuing a holistic, healthier version of masculinity.



GOALS

1

INCREASE EMOTIONAL LITERACY, SELF-CONTROL, AND EMPATHY TO ACTIVATE MEN TO PURSUE A MORE HOLISTIC VERSION OF MASCULINITY, CREATING CHANGE AGENTS AND AMBASSADORS OF HEALTHY MASCULINITY.

2

ADDRESS HOW MASCULINITY HAS BEEN DISGUISED AS MISOGYNY, SEXISM, HOMOPHOBIA, AND PATRIARCHY TO DECONSTRUCT DATED VERSIONS OF MASCULINITY AND ENCOURAGE MEN TO BECOME ALLIES TO WOMEN AND GIRLS.

3

INCREASE WOAR'S VISIBILITY AND REACH WITHIN PHILADELPHIA TO BE UTILIZED AS A RESOURCE TO ADDRESS THE NEEDS OF MEN WHO HAVE BEEN SEXUALLY ASSAULTED/ABUSED.

TRAININGS & EVENTS

MEN'S COFFEE TALK

STEREOTYPES OF MANHOOD

BYSTANDER INTERVENTION

CONSENT & VICTIM BLAMING



FUNDERS IMPACT

PROGRAM EXPENSES \$2,473,745

PREVENTION EDUCATION	\$456,806
COUNSELING	\$955,284
COURT ADVOCACY	\$125,573
MANAGEMENT & GENERAL	\$517,014
FUNDRAISING	\$186,908

REVENUE AND SUPPORT \$2,703,025

UNRESTRICTED \$2,473,745

GRANTS AND CONTRACTS	\$2,276,092
CONTRIBUTIONS	\$139,966
UNITED WAY	\$3,144
FUNDRAISING	\$14,280
INVESTMENT INCOME	\$30,118
OTHER SUPPORT	\$14,404

TEMPORARILY RESTRICTED \$229,280

NET ASSETS RELEASED FROM RESTRICTION	-\$10,000
---	-----------

THANK YOU

\$5,000-10,000+

Rebecca Aronow, House Cat

\$2500 to \$4,999

Console Mattiacci Law Jocelyn Gulla
Greenwood Gaming and Entertainment Inc.
Susan Sorenson PhD

\$500 to \$999

Houston Baker
Megan Dipasquale, Quick Books
Lucia Ha
James Lardani, Lorraine Bar
William and Linda Madway
Samantha Pearson, Pennsylvania NOW
Kimberly and Rupert Rust
Rebecca LeFevre, Thomas Jefferson
University SOAR
Leanne Wagner & John Dent
Myreete Wolford, Ketchum
Jody Pinto

\$1,000 to \$2,500

Frechette Family Foundation
Elizabeth Hembree, PhD
Ayoung Lee
Dr. Janet E. Novak
Hugh McStravick, PNC Bank
Robert Wood Johnson Foundation
University of Pennsylvania, IFC

\$250 to \$499

Action Wellness
Edward Bardzik, Jr.
Robyn & Andy Berger
Eunice Cuirle
Margaret C. Hallenbeck
Love City Brewing
Stepanie McCurry
Maura McInerney, Education Law
Center
Cara Dorean Petonic
Matthew Pierce
Ben Schneider
Elise Wolf Williams

\$50 to \$99

Andrea Abrams
Dan Case
Douglas Cole
Dr. Claudia F. Curry
Claudia Deitch, Potomac Institute for Policy Studies
Brooke Dorothy
Margaret M. M. Fenerty
Judy Frank
Kristin Giordano
Ilan Gonzalez-Torres
Gwen Gregory
Kim Ann Groboski
Carolyn Healy
Thomas Helde Jr. Jason Hutchins
Joanna Julia Lacorte Kara
Lafleur
Nora McDonald
Callye Morrissey, Cat in the Moon Soap Co.
Bryan Parks, Chopstick Art
Gloria Rohlf
Willa Rowan
Shawn Seldon
Nicholas Sheridan
Charlotte Snipes-Wells
Brienne Verrinder
Nora West
Sharon Wiedmann
Merrily Williams
Philip Zarabozo

\$100 to \$249

Emily Anderson
Claudia M. Becker
Madelyn M Caltabiano
Alexandra Carpio
Brona Cohen
Gili Ronen & Derek Ziegler
Jon Dilks
Patricia & George Faller
Patricia Flis
Rodney Freeman
Lea Kichler, Folded Truths
Kathryn Laux, GrubHub
Lincoln Terrace Associates
Frank S. Macrina
Syra Ortiz-Blanes
Ashley Ryan
Amy Sherman
Juanita Y. Solomon
Judy A Turetsky
Robin Waxenberg, Robin Waxenberg & Associates
Ted Woods, Ted Woods Art
Philip E Zimmerman
Kathleen & Paul DeSantis

THANK YOU TO OUR GENEROUS DONORS, FUNDERS, VOLUNTEERS AND SUPPORTERS!

\$50 to \$99

Mike Arrison
Connor Atlee
Maria Bender-Reilly
Ellen A. Brodsky Abigail Cain
Gregory Davis
Jenny Du, BrainDo
Kelly Eaise, Jefferson Health
Lyn K. Elliott
Cathy Finlay
Daniel Hicks Dell Boomi
Ayana Howard
Robert Kadel
Sarah King
Rachel Kolifraith
Andrea Lehman
Eileen Lloyd
Robert Lloyd
Holly Logan
Lynn Major
Erin Mattson
Megan McDermott
Alexis McDonald
Hanggia Nadeak
Brian Nickel, Stack Overflow
Mark Oet
Liz Parsons
Karissa Patberg
Pledgeling Foundation
Kira Pushart
David Schwartz, These Men Are Cowards
Beth Serowsky
Joshua Skinner
Mike Arrison
Connor Atlee
Maria Bender-Reilly
Ellen A. Brodsky
Abigail Cain
Gregory Davis
Jenny Du, BrainDo
Ishi Varandani Nvidia

BOARD DONATIONS

Simon Trowell

Francis Perras

Susan DelMaestro Ph.D.

Patrice Heller PhD, LPC, LMFT

Lydia A. Henry

Jessica Mertz

Lynn Marks

Anne Andres

Monique Howard

Dr. Victoria Johnson

Lisa Minniti-Soska

Beverly Richards, PhD

Joanne Strauss

THANK YOU
TO OUR
GENEROUS
BOARD
MEMBERS!
WOAR
ACHIEVED
100% BOARD
GIVING.

FUNDERS

Pennsylvania Coalition Against Rape

Victims of Crime Act

US Department of Justice, Sexual Assault Services Formula Grant

ProgramPhiladelphia District's Attorney Office

Justice for Families

Legal Assistance for Victims Grant Program

U.S. Department of Justice Office on Violence Against

WomenLegal Assistance for Victims Grant Program

.....
Criminal Justice Response (CJR- DOJ- PSARC.Court)

City of Philadelphia, Department of Human Services

Philadelphia Children's Alliance

Philadelphia Sexual Assault Response Center,Family Violence and

Sexual Assault Unit

THE PHILADELPHIA BAR FOUNDATION

Independence Blue Cross Foundation

van Ameringen Foundation

.....
Public Health Management Corporation, Pennsylvania

Department of Health's Support for Expectant and Parenting

Teens, Women, Fathers, and their Families

Philadelphia Department of Public Health: Division of Maternal,

Child and Family Health

Pennsylvania Commission on Crime and Delinquency

City of Philadelphia Department of Human Service

Philadelphia Legal Assistance Center

Women Against Abuse

The WAY Foundation

Patricia Kind Family Foundation

.....
THANK YOU TO OUR FUNDERS!

MEET OUR WOARRIORS STAFF

Monique Howard , Executive Director

Levone Cannady, Healthy Masculinity
Coordinator

Diana Jackson, Project Coordinator

Nayah Nicholson , Office Manager-HR Speacilist

Meghan Reilly, Administrative Assistant

Alexa Gordon , Data Assistant

David Swan, Director of Finance

Rachel Copen, Director of Counseling Services

Siddharth Menon, Crisis Manager

Nichet Sykes, Court Advocate

Meghan Cleary Schury, Court Advocate

Genet Araya, Crisis Advocate

Rebecca Aronow, Crisis Advocate

Samantha Williams, Crisis Advocate

Christine Kannegiser, Sr Counselor

Daneesha Dent, Counselor

Amanda Tuttle, Counselor

Juliana Sarita, Counselor

Samuelle Voltaire, Counselor

Samantha Tavlin , Counselor

Olga Rodriguez, Human Trafficking Counselor

Michael Ticzon, Director of Development

Dina Stonberg, Development Associate

Teresa White-Walston, Director of Education

LaQuisha Anthony, Educator

Joey Brodsky, Educator

Arthi Selvan, Educator

Quinn Pellerito, LGBTQ+ Educator

Cristina Perez, Director of Outreach

Tyrone Melvin, Community Outreach

Priscilla DiDio, Community Outreach

Dina Stonberg , Development Associate

THANK YOU!

MEET OUR WOARRIORS

BOARD OF DIRECTORS

Anne Andres

Patrice E. Heller, Ph.D., LMFT

Lydia A. Henry

Victoria Johnson

Gilbert Marks, MD

Susan Del Maestro, Ph.D. Secretary

Jessica Mertz

Gilbert Marks, MD

Lisa Minniti , Treasurer

Myra J. Maxwell, Vice President

Frank Perras, President

Beverly Richards, Ph.D.

Ralph Riviello, MD, MS, FACEP

Angelina K. Ruffin

Joanne R. Strauss, Esq.

THANK YOU!